



"I love to draw!" exclaims little Asfa! Undeterred by her childhood cancer diagnosis, the little Picasso is full of hopes for the future and hopes to become an artist one day. Help children like Asfa live out their dreams with a donation!



Scan to donate today



**Children's
Cancer
Foundation**

BUSINESS REPLY SERVICE
PERMIT NO. 07950



CHILDREN'S CANCER FOUNDATION

CCF Community Office
535 Kallang Bahrú #02-01
GB Point
Singapore 339351



Children's Cancer Foundation (CCF)

is a social service agency with a mission to improve the quality of life of children with cancer and their families and children impacted by cancer through enhancing their emotional, social and medical well-being.

Founded in 1992, CCF provides children with cancer and their families the much needed support in their battle against the life threatening illness. Over the years, CCF has helped more than 3,500 children and their families at different stages of the illness and recovery through its programmes and services made possible with funding from public donations.

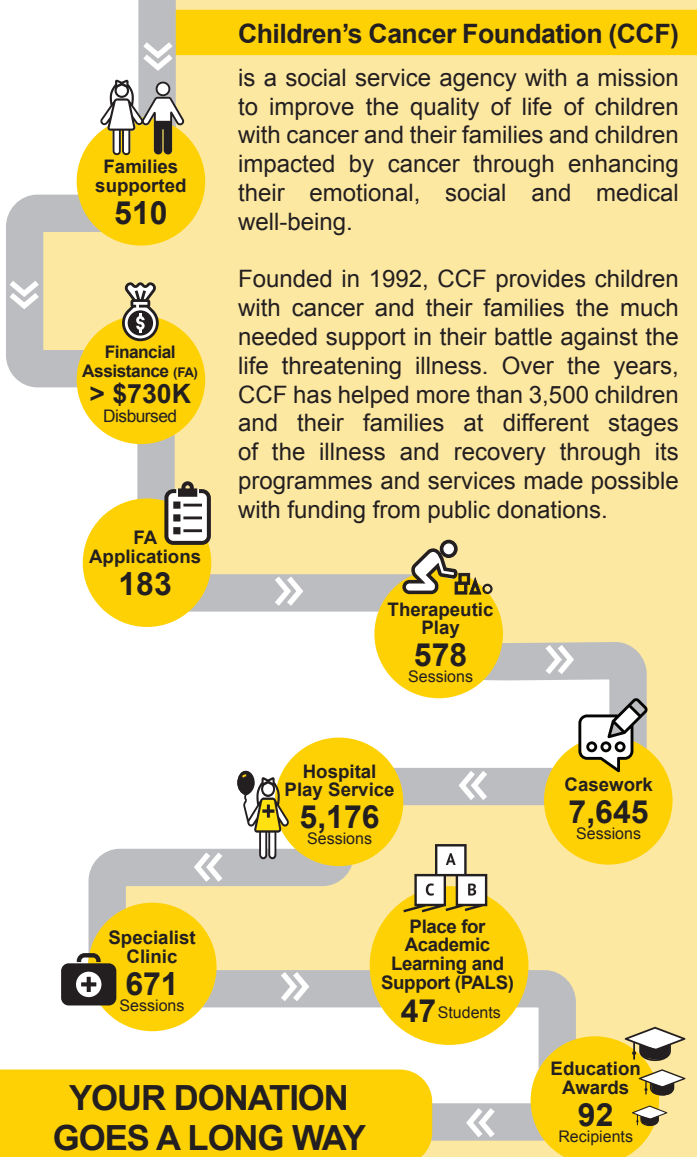

**YOUR DONATION
GOES A LONG WAY**

(Source: CCF Annual Report 2020)

CONTACT US

CCF Community Office 6229 3701 ccfadmin@ccf.org.sg
535 Kallang Bahrú #02-01
GB Point 6229 3700 www.ccf.org.sg
Singapore 339351

sgccf hairforhopesg ccfsingapore

CCF Singapore YouTube CCFsingapore

Postage will be paid by addressee. For posting in Singapore only.

